

1	2	3	4	5	6	7	8	9	10	METRES
	5	10	15	20	25	30				FEET

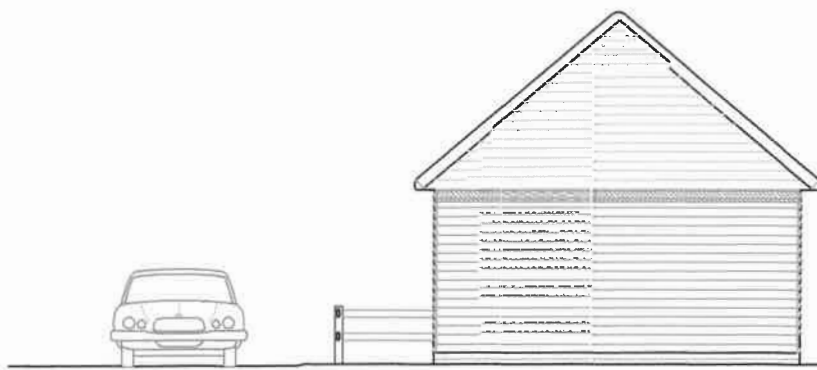

EXISTING NORTH ELEVATION

Slate roof @ 40 deg pitch

Weatherboarded cladding to timber stud walls.



EXISTING WEST ELEVATION FROM GARDEN

Closeboarded timber fence

Fruit trees to be retained.

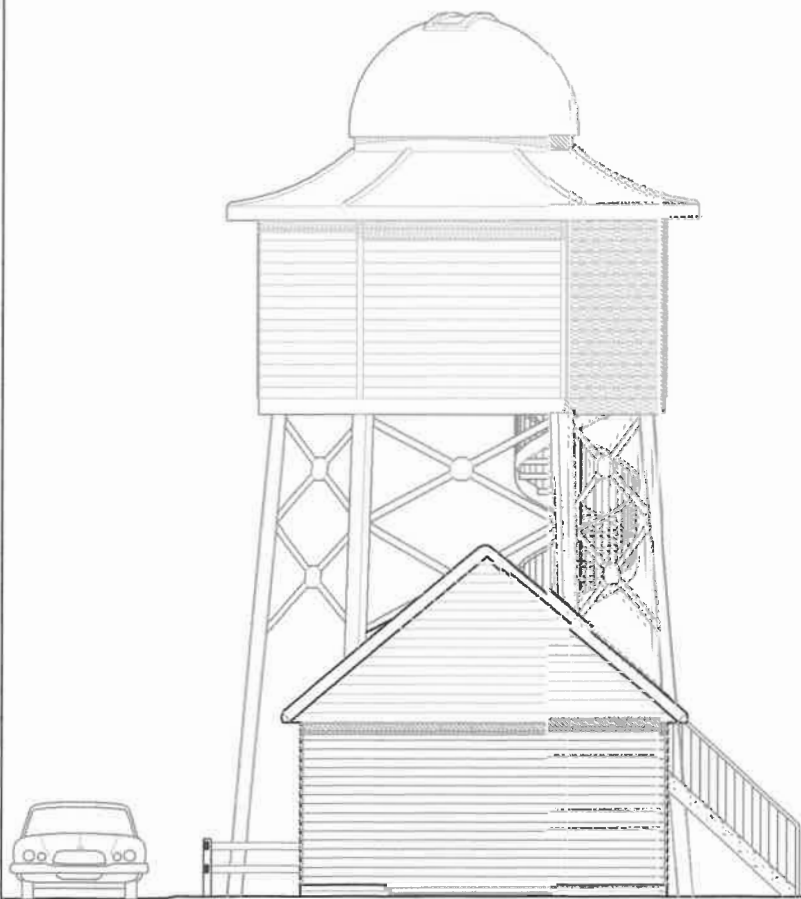

PROPOSED NORTH ELEVATION

Motorised copper coloured GRP observatory dome.

Hexagonal concave copper roof.

Weatherboarded cladding to hexagonal plan timber stud walls. stained dark green.

Steel spiral stairs to floor hatch in telescope room.

Existing roof to have photovoltaic solar panels installed over existing slates.

Straight flight steel stairs to spiral stairs from garden.

REVISIONS

- A 08/01/2020 Access stairway removed from shed.
- B 06/03/2020 Redesigned access stairway from shed reinstated.
- C 14/08/2020 Redesign influenced by early lighthouse.

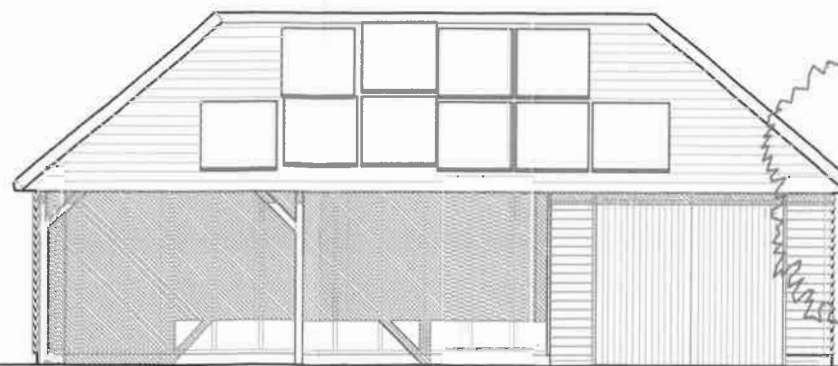

PROPOSED WEST ELEVATION FROM GARDEN

Floor level

Spiral staircase inside weatherboarded enclosure.

Walnut tree to remain.

Observatory supported on 6 no 203 x 203mm, U.C. steel legs braced with 100 x 60mm R.H.S. steel struts bolted to octagonal steel plates at intersections.

OYSTER BAY HOUSE, CHAMBERS WHARF  
FAVERSHAM, KENT ME13 7BT  
PROPOSED OBSERVATORY EXTENSION to GARAGE SHED.  
EXISTING and PROPOSED ELEVATIONS

**AMENDED**

SCALE : 1/100

DATE : July 2019

DRAWN : [Signature]



DRAWING No  
1901/35C